

04/09/2020 10:27:28 ST. KITTS AND NEVIS, ST. KITTS PENINSULA RESORT DISTRICT, PARISH OF SAINT GEORGE, SANDY BANK BAY, SHEET 1 OF 5, DWIGHT C. FRANCIS, LICENSED LAND SURVEYOR, 2 NOVEMBER 2010, 5:16:43 PM

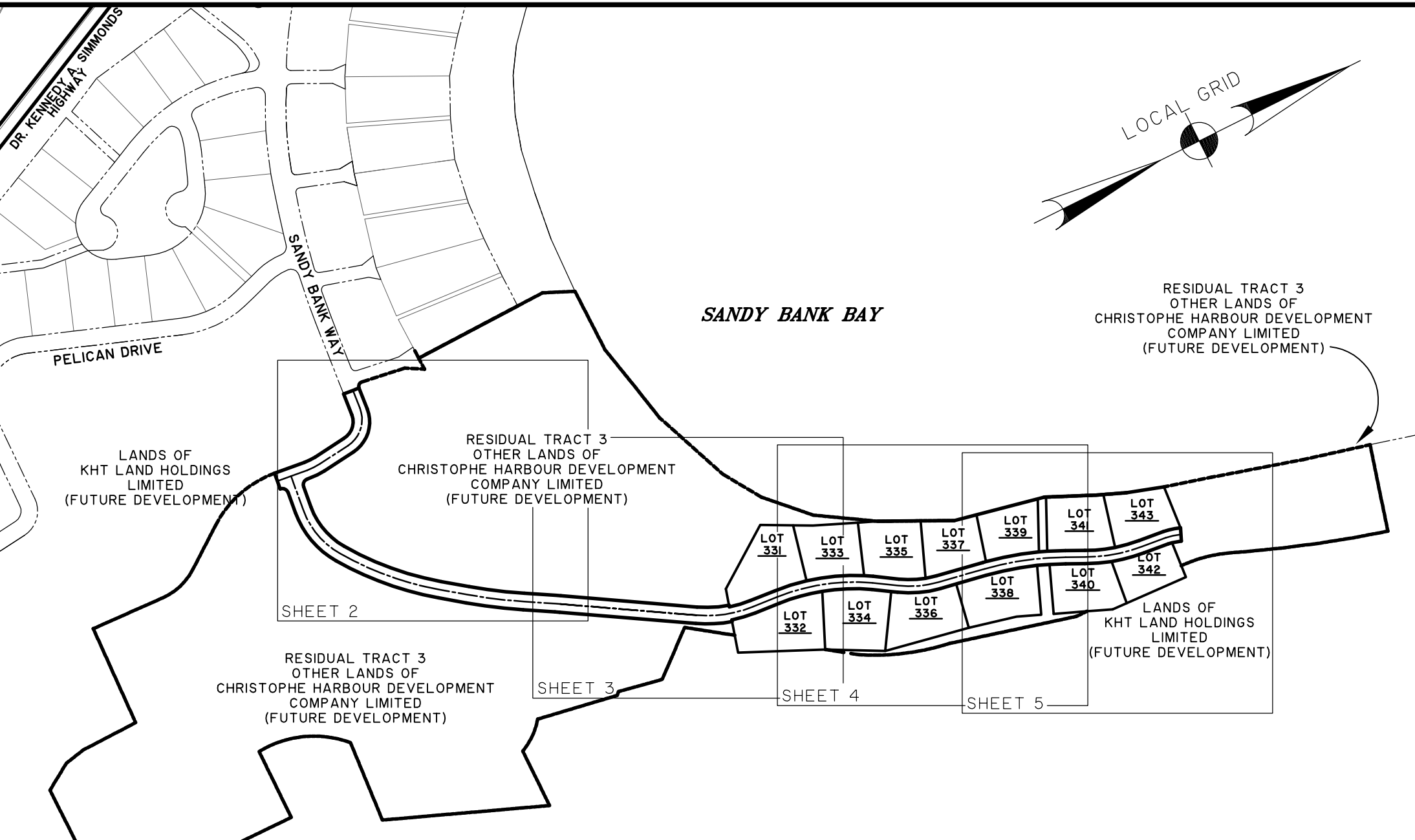

NOTES:

- ALL DISTANCES SHOWN ARE GROUND. GROUND TO GRID SCALE FACTOR: 0.999615.
- ALL EASEMENTS SHOWN HEREON, INCLUDING, BUT NOT LIMITED TO UTILITY AND DRAINAGE EASEMENTS, ARE GRANTED AND/OR RESERVED UNTO CHRISTOPHE HARBOUR DEVELOPMENT COMPANY LIMITED, ITS SUCCESSORS, ASSIGNS AND/OR DESIGNEES, AND/OR OTHER DESIGNATED PARTIES AS SET FORTH IN AND PURSUANT TO THE DECLARATION OF COVENANTS, CONDITIONS AND RESTRICTIONS FOR CHRISTOPHE HARBOUR (THE "MASTER COVENANTS") AND THE OTHER GOVERNING DOCUMENTS (AS DEFINED IN THE MASTER COVENANTS), AS THEY MAY BE MODIFIED, AMENDED AND/OR SUPPLEMENTED FROM TIME TO TIME.
- IN ACCORDANCE WITH THE MASTER COVENANTS AND THE OTHER GOVERNING DOCUMENTS, AS THEY MAY BE MODIFIED, AMENDED AND/OR SUPPLEMENTED FROM TIME TO TIME, ALL IMPROVEMENT SETBACKS, BUILDING ENVELOPES AND SINGLE STORY STRUCTURE ZONES SHOWN HEREON RESPECTING LOTS ARE SUBJECT TO CHANGE AND ALTERATION BY THE CHRISTOPHE HARBOUR DESIGN REVIEW BOARD TO ACCOMMODATE INDIVIDUAL HOME DESIGNS AND HOMESITE CHARACTERISTICS.

LEGEND

- EXISTING PROPERTY CORNER
- PROPERTY CORNER TO BE SET (5/8" REBAR, STABILIZED WITHIN CONCRETE, OR 4" CONCRETE MONUMENT)
- ESMT. EASEMENT
- PBS PRIMARY BUILDING SETBACK

| | |
|---------------------------|------------|
| DEVELOPMENT RIGHTS-OF-WAY | 2.21 ACRES |
| RESIDENTIAL LOTS | 6.02 ACRES |
| OTHER LANDS | 0.06 ACRES |
| TOTAL AREA = 8.39 ACRES | |

A SUBDIVISION PLAN OF
CARDINAL POINT
AT SANDY BANK BAY
 SHOWING
13 RESIDENTIAL LOTS

SANDY BANK BAY
 ST. KITTS PENINSULA RESORT DISTRICT
 IN THE PARISH OF SAINT GEORGE
 ST. KITTS, WEST INDIES

PREPARED FOR:
CHRISTOPHE HARBOUR
DEVELOPMENT COMPANY LIMITED

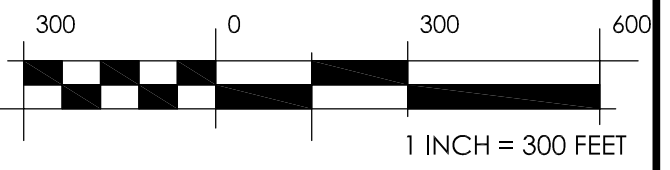

| LINE | BEARING | LENGTH |
|------|---------------|--------|
| L1 | S 84°45'36" E | 46.50' |
| L2 | S 05°14'33" W | 15.84' |
| L3 | S 84°46'19" E | 54.51' |
| L4 | S 06°42'20" W | 6.49' |
| L5 | N 74°13'46" W | 4.00' |
| L6 | S 67°33'18" E | 16.00' |
| L7 | S 67°33'18" E | 16.00' |
| L8 | N 74°13'46" W | 4.00' |
| L9 | N 83°17'40" W | 20.00' |
| L10 | N 83°17'40" W | 20.01' |
| L11 | N 84°45'27" W | 54.69' |
| L12 | S 05°14'33" W | 24.16' |
| L13 | N 74°13'46" W | 40.03' |
| L14 | N 24°23'25" E | 5.02' |

| CURVE | LENGTH | CHORD BEARING | CHORD | RADIUS | DELTA |
|-------|---------|---------------|---------|----------|-----------|
| C1 | 102.60' | N 45°34'55" W | 94.79' | 75.03' | 78°21'00" |
| C2 | 34.34' | N 00°08'58" E | 34.27' | 150.06' | 13°06'45" |
| C3 | 141.17' | N 76°29'40" E | 138.26' | 200.08' | 40°25'40" |
| C4 | 257.65' | N 46°34'20" E | 256.42' | 760.29' | 19°25'00" |
| C5 | 136.31' | N 33°38'16" E | 136.24' | 1210.47' | 6°27'08" |
| C6 | 11.71' | S 30°53'51" W | 11.71' | 690.27' | 0°58'18" |
| C7 | 139.48' | N 18°03'48" E | 138.23' | 299.98' | 26°38'25" |
| C8 | 235.22' | S 18°12'54" W | 233.06' | 500.20' | 26°56'37" |
| C9 | 97.47' | N 21°46'20" E | 96.85' | 250.10' | 22°19'47" |
| C10 | 198.70' | S 18°27'20" W | 198.08' | 725.29' | 15°41'48" |
| C11 | 139.82' | N 16°17'39" E | 139.11' | 400.16' | 20°01'11" |
| C12 | 38.09' | S 14°21'53" W | 37.97' | 135.05' | 16°09'38" |
| C13 | 117.93' | N 45°35'22" W | 108.95' | 86.22' | 78°21'54" |
| C14 | 38.92' | N 00°08'58" E | 38.83' | 170.06' | 13°06'45" |
| C15 | 23.56' | S 38°17'35" E | 21.21' | 15.00' | 89°59'49" |
| C16 | 127.06' | N 76°29'40" E | 124.44' | 180.08' | 40°25'40" |
| C17 | 250.88' | N 46°34'20" E | 249.68' | 740.29' | 19°25'00" |
| C18 | 134.06' | N 33°38'16" E | 133.99' | 1190.47' | 6°27'08" |
| C19 | 12.05' | S 30°53'51" W | 12.05' | 710.27' | 0°58'18" |
| C20 | 77.28' | N 23°28'35" E | 77.03' | 279.98' | 15°48'51" |
| C21 | 53.67' | N 10°09'28" E | 53.59' | 283.98' | 10°49'44" |
| C22 | 80.86' | S 09°13'50" W | 80.78' | 516.20' | 8°58'30" |
| C23 | 139.90' | S 21°28'56" W | 139.47' | 516.20' | 15°31'41" |
| C24 | 21.99' | S 30°27'59" W | 21.99' | 516.20' | 2°26'27" |
| C25 | 64.67' | N 25°01'22" E | 64.47' | 234.10' | 15°49'41" |
| C26 | 26.56' | N 13°51'29" E | 26.55' | 234.10' | 6°30'05" |

| CURVE | LENGTH | CHORD BEARING | CHORD | RADIUS | DELTA |
|-------|---------|---------------|---------|----------|-----------|
| C27 | 8.44' | S 10°56'00" W | 8.44' | 741.29' | 0°39'07" |
| C28 | 130.19' | S 16°17'27" W | 130.02' | 741.29' | 10°03'46" |
| C29 | 20.04' | S 22°05'48" W | 20.04' | 741.29' | 1°32'57" |
| C30 | 44.41' | S 24°35'16" W | 44.41' | 741.29' | 3°25'58" |
| C31 | 73.25' | N 20°50'29" E | 73.14' | 384.16' | 10°55'31" |
| C32 | 60.98' | N 10°49'53" E | 60.91' | 384.16' | 9°05'40" |
| C33 | 42.65' | S 14°21'25" W | 42.50' | 151.05' | 16°10'32" |
| C34 | 23.27' | S 16°50'46" W | 23.23' | 119.05' | 11°11'51" |
| C35 | 10.31' | S 08°45'57" W | 10.31' | 119.05' | 4°57'47" |
| C36 | 80.58' | N 11°49'53" E | 80.45' | 416.16' | 11°05'39" |
| C37 | 64.83' | N 21°50'29" E | 64.76' | 416.16' | 8°55'32" |
| C38 | 38.79' | S 24°44'14" W | 38.79' | 709.29' | 3°08'02" |
| C39 | 30.01' | S 21°57'29" W | 30.01' | 709.29' | 2°25'28" |
| C40 | 125.51' | S 15°40'36" W | 125.34' | 709.29' | 10°08'18" |
| C41 | 103.71' | N 21°46'20" E | 103.05' | 266.10' | 22°19'47" |
| C42 | 120.70' | S 24°32'43" W | 120.39' | 484.20' | 14°16'59" |
| C43 | 106.99' | S 11°04'25" W | 106.78' | 484.20' | 12°39'38" |
| C44 | 59.83' | N 10°10'04" E | 59.74' | 315.98' | 10°50'57" |
| C45 | 88.18' | N 23°29'20" E | 87.90' | 319.98' | 15°47'20" |
| C46 | 11.37' | S 30°53'51" W | 11.37' | 670.27' | 0°58'18" |
| C47 | 138.57' | N 33°38'16" E | 138.49' | 1230.47' | 6°27'08" |
| C48 | 264.43' | N 46°34'20" E | 263.17' | 780.29' | 19°25'00" |
| C49 | 155.29' | N 76°29'40" E | 152.08' | 220.08' | 40°25'40" |
| C50 | 23.56' | S 51°42'19" W | 21.21' | 15.00' | 90°00'24" |
| C51 | 29.76' | N 00°08'58" E | 29.70' | 130.05' | 13°06'45" |
| C52 | 66.06' | N 43°44'22" W | 60.58' | 46.22' | 81°53'07" |

SURVEYED BY:
 DWIGHT C. FRANCIS
 LICENSED LAND SURVEYOR
 ST. KITTS & NEVIS
 2 NOVEMBER, 2010
 SHEET 1 OF 5

04/09/2010 10:27:28 AM K:\HARDWARE\PLANS\2486-The Point\2486-Plan-1.dwg - 15/04/10

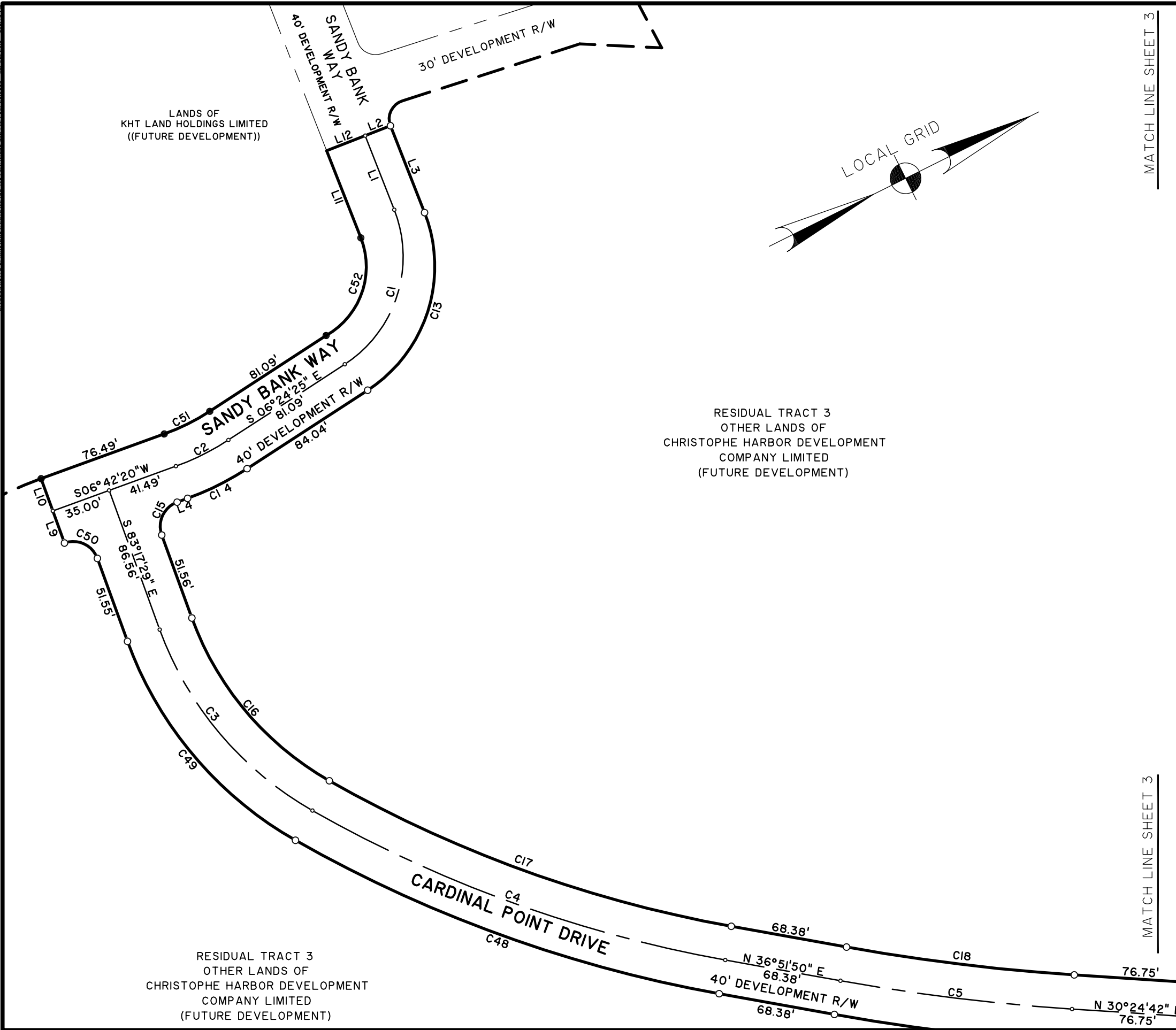

LANDS OF KHT LAND HOLDINGS LIMITED ((FUTURE DEVELOPMENT))

RESIDUAL TRACT 3
OTHER LANDS OF CHRISTOPHE HARBOR DEVELOPMENT COMPANY LIMITED (FUTURE DEVELOPMENT)

RESIDUAL TRACT 3
OTHER LANDS OF CHRISTOPHE HARBOR DEVELOPMENT COMPANY LIMITED (FUTURE DEVELOPMENT)

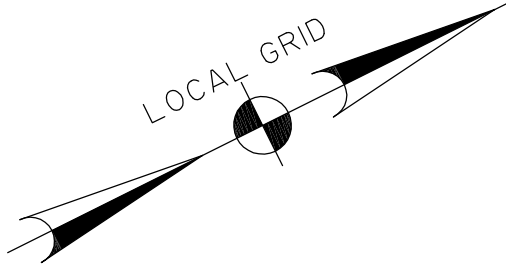

MATCH LINE SHEET 3

NOTES:

1. ALL DISTANCES SHOWN ARE GROUND. GROUND TO GRID SCALE FACTOR: 0.999615.
2. ALL EASEMENTS SHOWN HEREON, INCLUDING, BUT NOT LIMITED TO UTILITY AND DRAINAGE EASEMENTS, ARE GRANTED AND/OR RESERVED UNTO CHRISTOPHE HARBOR DEVELOPMENT COMPANY LIMITED, ITS SUCCESSORS, ASSIGNS AND/OR DESIGNEES, AND/OR OTHER DESIGNATED PARTIES AS SET FORTH IN AND PURSUANT TO THE DECLARATION OF COVENANTS, CONDITIONS AND RESTRICTIONS FOR CHRISTOPHE HARBOR (THE "MASTER COVENANTS") AND THE OTHER GOVERNING DOCUMENTS (AS DEFINED IN THE MASTER COVENANTS), AS THEY MAY BE MODIFIED, AMENDED AND/OR SUPPLEMENTED FROM TIME TO TIME.
3. IN ACCORDANCE WITH THE MASTER COVENANTS AND THE OTHER GOVERNING DOCUMENTS, AS THEY MAY BE MODIFIED, AMENDED AND/OR SUPPLEMENTED FROM TIME TO TIME, ALL IMPROVEMENT SETBACKS, BUILDING ENVELOPES AND SINGLE STORY STRUCTURE ZONES SHOWN HEREON RESPECTING LOTS ARE SUBJECT TO CHANGE AND ALTERATION BY THE CHRISTOPHE HARBOR DESIGN REVIEW BOARD TO ACCOMMODATE INDIVIDUAL HOME DESIGNS AND HOMESITE CHARACTERISTICS.

LEGEND

- EXISTING PROPERTY CORNER
- PROPERTY CORNER TO BE SET (5/8" REBAR, STABILIZED WITHIN CONCRETE, OR 4" CONCRETE MONUMENT)
- ESMT. EASEMENT
- PBS PRIMARY BUILDING SETBACK

| | | |
|---------------------------|------|-------|
| DEVELOPMENT RIGHTS-OF-WAY | 2.21 | ACRES |
| RESIDENTIAL LOTS | 6.02 | ACRES |
| OTHER LANDS | 0.06 | ACRES |
| TOTAL AREA = 8.39 ACRES | | |

A SUBDIVISION PLAN OF
CARDINAL POINT
 AT SANDY BANK BAY
 SHOWING
13 RESIDENTIAL LOTS

SANDY BANK BAY
ST. KITTS PENINSULA RESORT DISTRICT
IN THE PARISH OF SAINT GEORGE
ST. KITTS, WEST INDIES

PREPARED FOR:
CHRISTOPHE HARBOR DEVELOPMENT COMPANY LIMITED

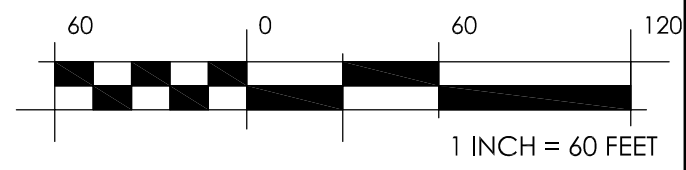

MATCH LINE SHEET 3

SURVEYED BY:
DWIGHT C. FRANCIS
LICENSED LAND SURVEYOR
ST. KITTS & NEVIS
2 NOVEMBER, 2010

DRAWING NO: 2728, ST. KITTS PENINSULA RESORT DISTRICT, THE PARISH OF SAINT GEORGE, ST. KITTS & NEVIS, DATE: 2010-11-02, SCALE: AS SHOWN

MATCH LINE SHEET 2

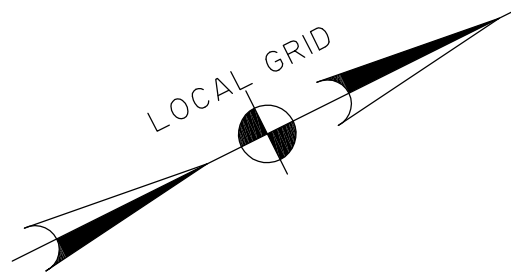

MATCH LINE SHEET 4

RESIDUAL TRACT 3
OTHER LANDS OF
CHRISTOPHE HARBOR DEVELOPMENT
COMPANY LIMITED
(FUTURE DEVELOPMENT)

NOTES:

1. ALL DISTANCES SHOWN ARE GROUND. GROUND TO GRID SCALE FACTOR: 0.999615.
2. ALL EASEMENTS SHOWN HEREON, INCLUDING, BUT NOT LIMITED TO UTILITY AND DRAINAGE EASEMENTS, ARE GRANTED AND/OR RESERVED UNTO CHRISTOPHE HARBOR DEVELOPMENT COMPANY LIMITED, ITS SUCCESSORS, ASSIGNS AND/OR DESIGNEES, AND/OR OTHER DESIGNATED PARTIES AS SET FORTH IN AND PURSUANT TO THE DECLARATION OF COVENANTS, CONDITIONS AND RESTRICTIONS FOR CHRISTOPHE HARBOR (THE "MASTER COVENANTS") AND THE OTHER GOVERNING DOCUMENTS (AS DEFINED IN THE MASTER COVENANTS), AS THEY MAY BE MODIFIED, AMENDED AND/OR SUPPLEMENTED FROM TIME TO TIME.
3. IN ACCORDANCE WITH THE MASTER COVENANTS AND THE OTHER GOVERNING DOCUMENTS, AS THEY MAY BE MODIFIED, AMENDED AND/OR SUPPLEMENTED FROM TIME TO TIME, ALL IMPROVEMENT SETBACKS, BUILDING ENVELOPES AND SINGLE STORY STRUCTURE ZONES SHOWN HEREON RESPECTING LOTS ARE SUBJECT TO CHANGE AND ALTERATION BY THE CHRISTOPHE HARBOR DESIGN REVIEW BOARD TO ACCOMMODATE INDIVIDUAL HOME DESIGNS AND HOMESITE CHARACTERISTICS.

LEGEND

- EXISTING PROPERTY CORNER
 - PROPERTY CORNER TO BE SET (5/8" REBAR, STABILIZED WITHIN CONCRETE, OR 4" CONCRETE MONUMENT)
- ESMT. EASEMENT
PBS PRIMARY BUILDING SETBACK

| | | |
|---------------------------|------|-------|
| DEVELOPMENT RIGHTS-OF-WAY | 2.21 | ACRES |
| RESIDENTIAL LOTS | 6.02 | ACRES |
| OTHER LANDS | 0.06 | ACRES |
| TOTAL AREA = 8.39 ACRES | | |

A SUBDIVISION PLAN OF
CARDINAL POINT
AT SANDY BANK BAY
SHOWING
13 RESIDENTIAL LOTS

SANDY BANK BAY
ST. KITTS PENINSULA RESORT DISTRICT
IN THE PARISH OF SAINT GEORGE
ST. KITTS, WEST INDIES

PREPARED FOR:
**CHRISTOPHE HARBOR
DEVELOPMENT COMPANY LIMITED**

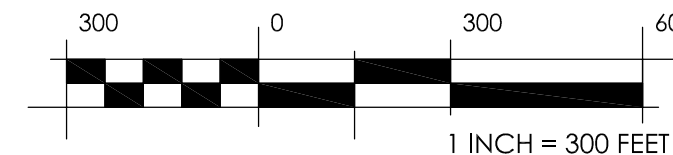

RESIDUAL TRACT 3
OTHER LANDS OF
CHRISTOPHE HARBOR DEVELOPMENT
COMPANY LIMITED
(FUTURE DEVELOPMENT)

MATCH LINE SHEET 2

MATCH LINE SHEET 4

SURVEYED BY:
DWIGHT C. FRANCIS
LICENSED LAND SURVEYOR
ST. KITTS & NEVIS
2 NOVEMBER, 2010

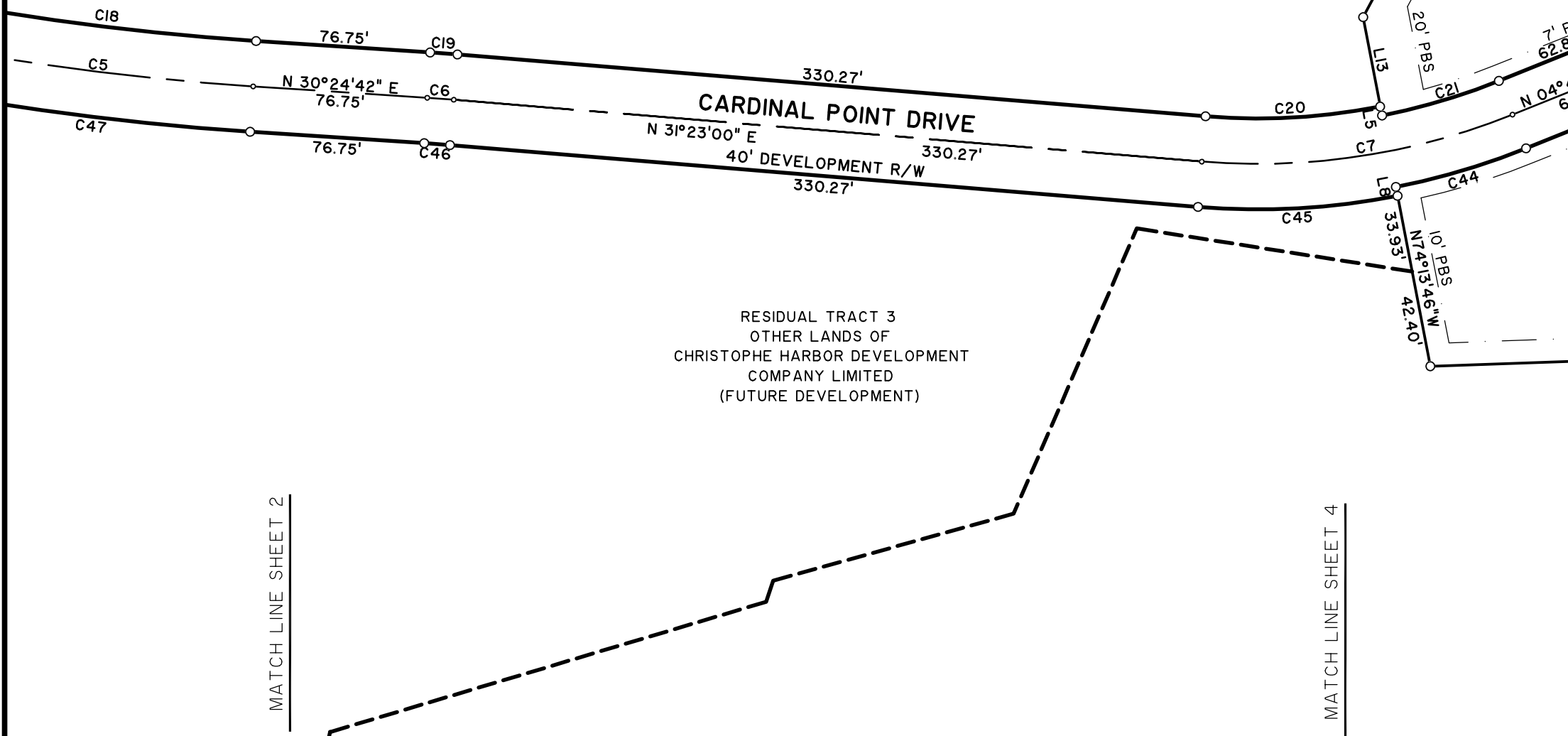

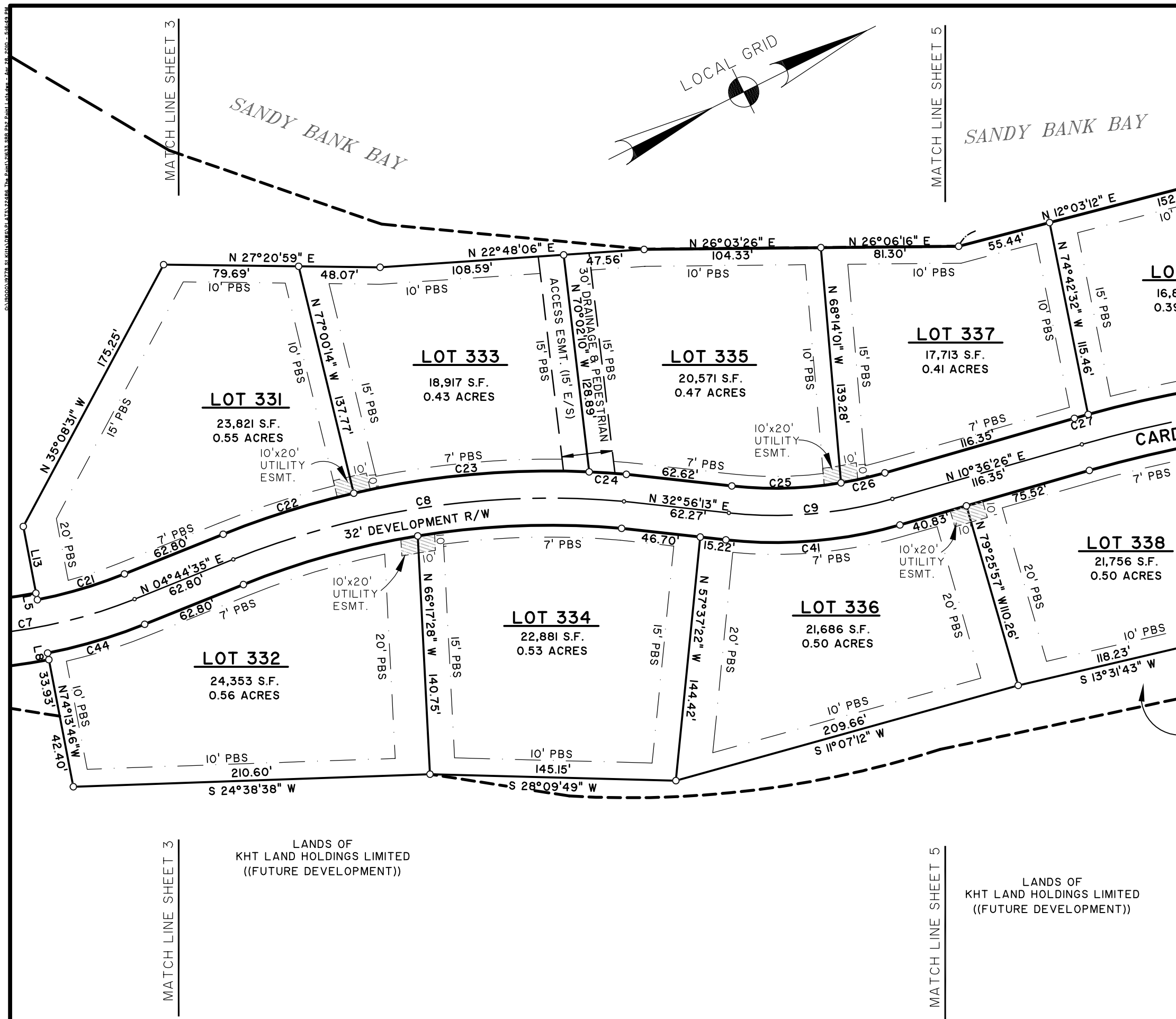

NOTES:

1. ALL DISTANCES SHOWN ARE GROUND. GROUND TO GRID SCALE FACTOR: 0.999615.
2. ALL EASEMENTS SHOWN HEREON, INCLUDING, BUT NOT LIMITED TO UTILITY AND DRAINAGE EASEMENTS, ARE GRANTED AND/OR RESERVED UNTO CHRISTOPHE HARBOUR DEVELOPMENT COMPANY LIMITED, ITS SUCCESSORS, ASSIGNS AND/OR DESIGNEES, AND/OR OTHER DESIGNATED PARTIES AS SET FORTH IN AND PURSUANT TO THE DECLARATION OF COVENANTS, CONDITIONS AND RESTRICTIONS FOR CHRISTOPHE HARBOUR (THE "MASTER COVENANTS") AND THE OTHER GOVERNING DOCUMENTS (AS DEFINED IN THE MASTER COVENANTS), AS THEY MAY BE MODIFIED, AMENDED AND/OR SUPPLEMENTED FROM TIME TO TIME.
3. IN ACCORDANCE WITH THE MASTER COVENANTS AND THE OTHER GOVERNING DOCUMENTS, AS THEY MAY BE MODIFIED, AMENDED AND/OR SUPPLEMENTED FROM TIME TO TIME, ALL IMPROVEMENT SETBACKS, BUILDING ENVELOPES AND SINGLE STORY STRUCTURE ZONES SHOWN HEREON RESPECTING LOTS ARE SUBJECT TO CHANGE AND ALTERATION BY THE CHRISTOPHE HARBOUR DESIGN REVIEW BOARD TO ACCOMMODATE INDIVIDUAL HOME DESIGNS AND HOMESITE CHARACTERISTICS.

LEGEND

- EXISTING PROPERTY CORNER
- PROPERTY CORNER TO BE SET (5/8" REBAR, STABILIZED WITHIN CONCRETE, OR 4" CONCRETE MONUMENT)

ESMT. EASEMENT
PBS PRIMARY BUILDING SETBACK

| | |
|---------------------------|------------|
| DEVELOPMENT RIGHTS-OF-WAY | 2.21 ACRES |
| RESIDENTIAL LOTS | 6.02 ACRES |
| OTHER LANDS | 0.06 ACRES |
| TOTAL AREA = 8.39 ACRES | |

A SUBDIVISION PLAN OF
CARDINAL POINT
 AT SANDY BANK BAY
 SHOWING
13 RESIDENTIAL LOTS

SANDY BANK BAY
 ST. KITTS PENINSULA RESORT DISTRICT
 IN THE PARISH OF SAINT GEORGE
 ST. KITTS, WEST INDIES

PREPARED FOR:
CHRISTOPHE HARBOUR
 DEVELOPMENT COMPANY LIMITED

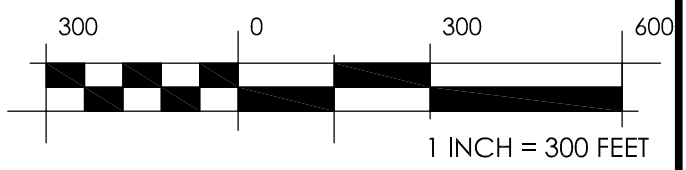

SURVEYED BY:
 DWIGHT C. FRANCIS
 LICENSED LAND SURVEYOR
 ST. KITTS & NEVIS
 2 NOVEMBER, 2010

SHEET 1 OF 5

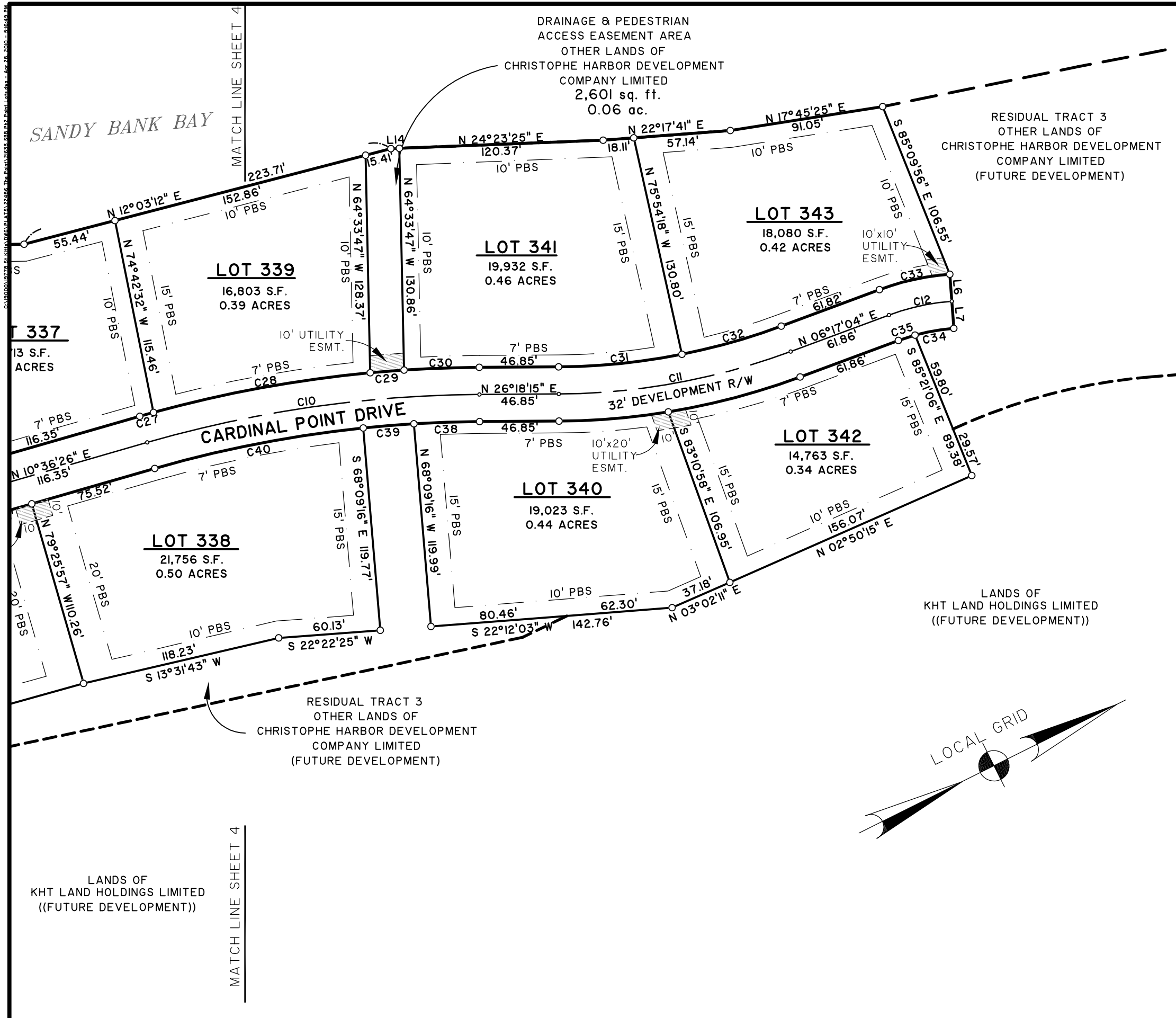

NOTES:

1. ALL DISTANCES SHOWN ARE GROUND. GROUND TO GRID SCALE FACTOR: 0.999615.
2. ALL EASEMENTS SHOWN HEREON, INCLUDING, BUT NOT LIMITED TO UTILITY AND DRAINAGE EASEMENTS, ARE GRANTED AND/OR RESERVED UNTO CHRISTOPHE HARBOUR DEVELOPMENT COMPANY LIMITED, ITS SUCCESSORS, ASSIGNS AND/OR DESIGNEES, AND/OR OTHER DESIGNATED PARTIES AS SET FORTH IN AND PURSUANT TO THE DECLARATION OF COVENANTS, CONDITIONS AND RESTRICTIONS FOR CHRISTOPHE HARBOUR (THE "MASTER COVENANTS") AND THE OTHER GOVERNING DOCUMENTS (AS DEFINED IN THE MASTER COVENANTS), AS THEY MAY BE MODIFIED, AMENDED AND/OR SUPPLEMENTED FROM TIME TO TIME.
3. IN ACCORDANCE WITH THE MASTER COVENANTS AND THE OTHER GOVERNING DOCUMENTS, AS THEY MAY BE MODIFIED, AMENDED AND/OR SUPPLEMENTED FROM TIME TO TIME, ALL IMPROVEMENT SETBACKS, BUILDING ENVELOPES AND SINGLE STORY STRUCTURE ZONES SHOWN HEREON RESPECTING LOTS ARE SUBJECT TO CHANGE AND ALTERATION BY THE CHRISTOPHE HARBOUR DESIGN REVIEW BOARD TO ACCOMMODATE INDIVIDUAL HOME DESIGNS AND HOMESITE CHARACTERISTICS.

LEGEND

- EXISTING PROPERTY CORNER
- PROPERTY CORNER TO BE SET (5/8" REBAR, STABILIZED WITHIN CONCRETE, OR 4" CONCRETE MONUMENT)

ESMT. EASEMENT
PBS PRIMARY BUILDING SETBACK

| | |
|---------------------------|------------|
| DEVELOPMENT RIGHTS-OF-WAY | 2.21 ACRES |
| RESIDENTIAL LOTS | 6.02 ACRES |
| OTHER LANDS | 0.06 ACRES |
| TOTAL AREA = 8.39 ACRES | |

A SUBDIVISION PLAN OF
CARDINAL POINT
 AT SANDY BANK BAY
 SHOWING
13 RESIDENTIAL LOTS

SANDY BANK BAY
 ST. KITTS PENINSULA RESORT DISTRICT
 IN THE PARISH OF SAINT GEORGE
 ST. KITTS, WEST INDIES

PREPARED FOR:
CHRISTOPHE HARBOUR
DEVELOPMENT COMPANY LIMITED

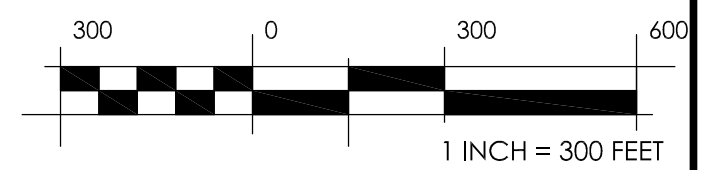
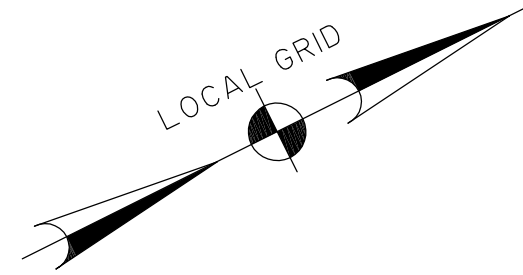

SURVEYED BY:
 DWIGHT C. FRANCIS
 LICENSED LAND SURVEYOR
 ST. KITTS & NEVIS
 2 NOVEMBER, 2010